

Previous Survey

35-241

RECEIVING No. 01/26/2009 03:53:27 PM V. 35 P. 247 200901200865  
 KITTITAS County Recorder  
 KITTITAS County Recorder

**RECORD OF SURVEY**  
 A PORTION OF THE S 1/2 OF SECTION 24,  
 AND N 1/2 OF SECTION 25, OF TOWNSHIP 17 N., RANGE 18 E., W.M.,  
 KITTITAS COUNTY, WASHINGTON

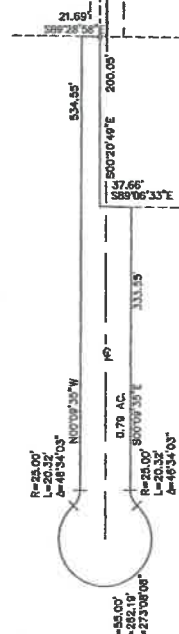
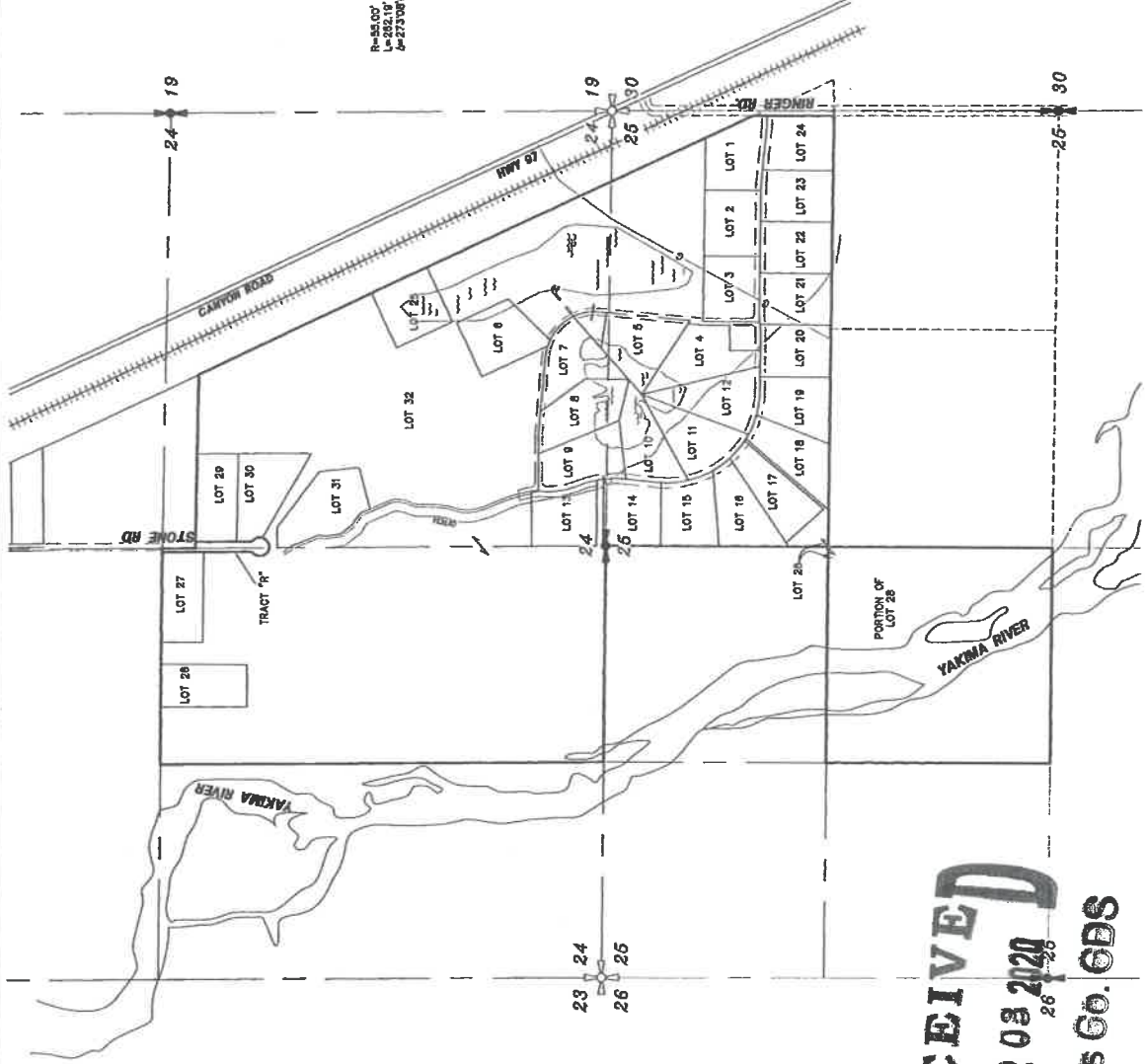

**NOTES:**

1. THE PURPOSE OF THIS SURVEY IS TO CREATE 32 TAX PARCELS FROM EXISTING TAX PARCELS 59833 TO 59838. THE EXISTING PARCELS DESCRIBED HEREON ARE COMBINED 24.5 ACRES. IT WAS NOT WITHIN THE SCOPE OF THIS PROJECT TO SET THE LOT CORNERS. THE POINTS SHOWN AS 5/8" REBAR WITH CAP WERE NOT SET AS A RESULT OF THIS SURVEY. THESE POINTS WILL BE SET AS NEEDED AT THE LOCATIONS SHOWN HEREON.
2. THIS SURVEY WAS PERFORMED USING A NIKON DTM-350 FIVE SECOND TOTAL STATION WITH RESULTING CLOSURES BEING AT THE MINIMUM ACCURACY STANDARDS AS SET FORTH BY WAC 532-130.
3. FOR ADDITIONAL SURVEY INFORMATION SEE THE SURVEY RECORDED IN BOOK 21 OF SURVEYS, PAGES 184-196, UNDER AFN 198601300018, RECORDS OF KITTITAS COUNTY, STATE OF WASHINGTON.

EXISTING LEGAL DESCRIPTION:  
 ORIGINAL LEGAL DESCRIPTION: AFN 45154 AND AFN 501530.

INDEX LOCATION:  
 SEC. 24 T. 17N. R. 18E. W.M.

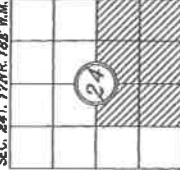

INDEX LOCATION:  
 SEC. 25 T. 17N. R. 18E. W.M.



**RECEIVED**  
 MAR 03 2009  
 26

Kittitas Co. ODS

RECORD OF SURVEY PREPARED FOR MIKE MOUR	DATE	JOB NO.
A PORTION OF THE S 1/2 OF SECTION 24, AND N 1/2 OF SECTION 25, OF TOWNSHIP 17 N., RANGE 18 E., W.M., KITTITAS COUNTY, WASHINGTON	01/20/09	07085
DIVN BY	SCALE	SHEET
SFT	1"=600'	1 OF 3
DRD BY		
D.NELSON		

108 EAST 2ND STREET  
 CLE ELUM, WA 99022  
 PHONE: (509) 874-7433  
 FAX: (509) 874-7419

**Encompass**  
 ENGINEERING & SURVEYING

SURVEYOR'S CERTIFICATE  
 THIS MAP CORRECTLY REPRESENTS A SURVEY MADE BY  
 ME OR UNDER MY DIRECTION IN CONFORMANCE WITH THE  
 REQUIREMENTS OF THE SURVEY RECORDING ACT AT THE  
 REQUEST OF MIKE MOUR  
 IN APRIL, 2007

DAVID P. NELSON  
 Certificate No. 18092

RECORDER'S CERTIFICATE  
 FILED FOR RECORD THIS 20th DAY OF MARCH 2009  
 AT 3:53 PM IN BOOK 26 OF SURVEYS AT  
 PAGE 24 AT THE REQUEST OF  
 DAVID P. NELSON  
 SURVEYOR'S NAME  
 COUNTY AUDITOR

Previous Survey

35-218

RECEIVED  
 03/03/2020 09:15:17 PM V. 35 P. 248 200801200888  
 KITTITAS COUNTY, WASHINGTON  
 Page 2 of 3

**RECORD OF SURVEY**  
 A PORTION OF THE S 1/2 OF SECTION 24,  
 AND THE N 1/2 OF SECTION 25 OF  
 TOWNSHIP 17 N., RANGE 18 E., W.M.,  
 KITTITAS COUNTY, WASHINGTON

**LEGEND**

- CALCULATED SECTION CORNER AS NOTED, SCALE VARIES SHEET 2
- FOUND QUARTER CORNER AS NOTED, SCALE VARIES SHEET 2
- REBAR & CAP, L5# 18098
- FOUND MONUMENT AS NOTED
- UTILITY POLE
- BURIED NATURAL GAS LINE

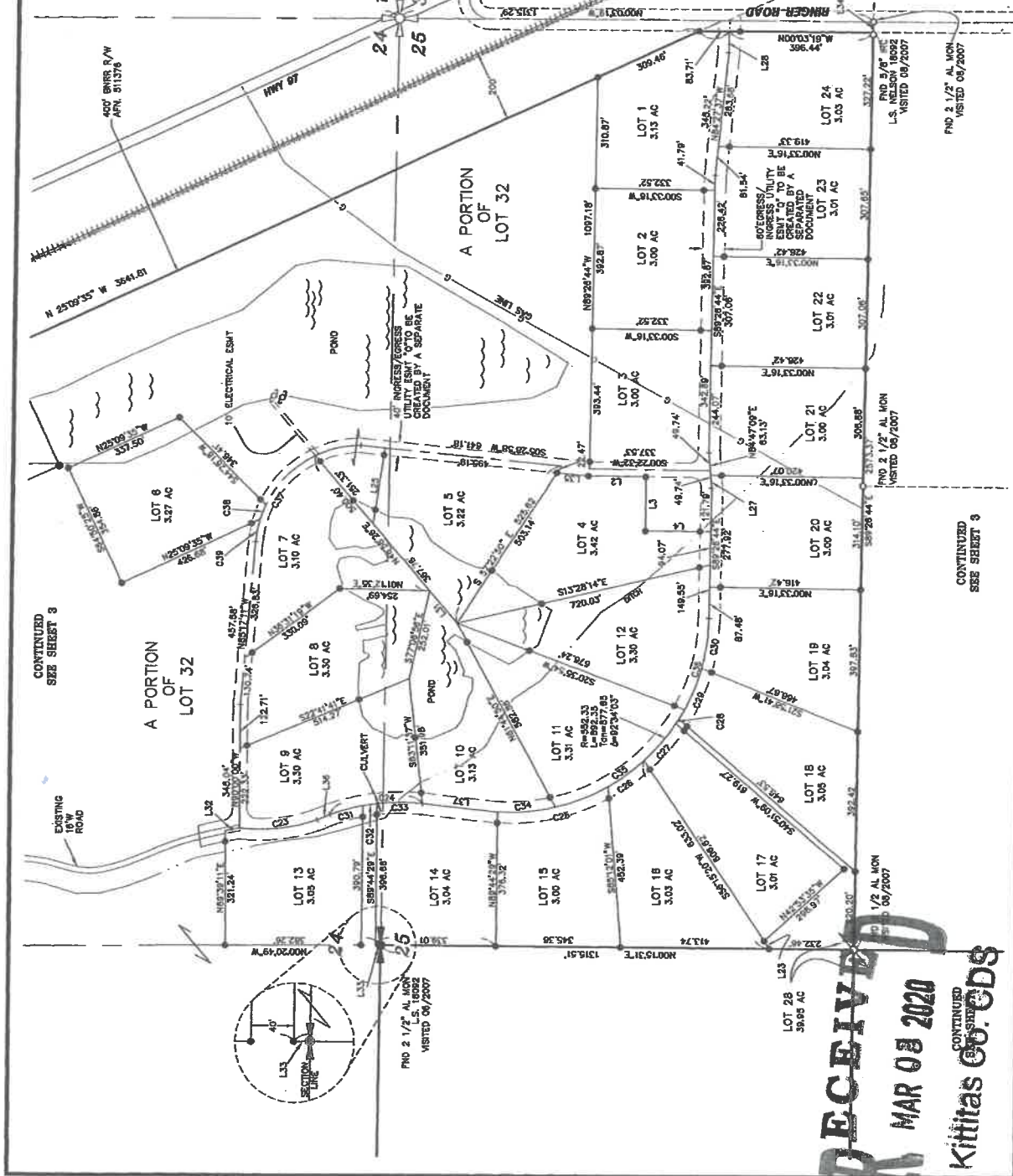
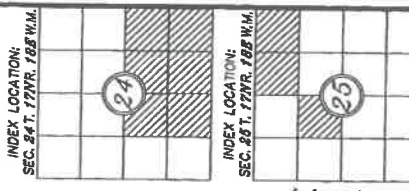

RECORD OF SURVEY PREPARED FOR MIC MOEUR A PORTION OF THE S 1/2 OF SECTION 24, AND N 1/2 OF SECTION 25, OF TOWNSHIP 17 N., RANGE 18 E., W.M., KITTITAS COUNTY, WASHINGTON	DWN BY <b>SFT</b>	DATE <b>12/2008</b>	JOB NO. <b>07085</b>
CHKD BY <b>D. NELSON</b>	SCALE <b>1"=200'</b>	SHEET <b>2</b>	OF <b>3</b>

**Encompass**  
 ENGINEERING & SURVEYING

108 EAST 2ND STREET  
 CLE ELUM, WA 98922  
 PHONE: (509) 874-7433  
 FAX: (509) 874-7418

SURVEYOR'S CERTIFICATE  
 THIS MAP CORRECTLY REPRESENTS A SURVEY MADE BY  
 ME OR UNDER MY DIRECTION IN CONFORMANCE WITH THE  
 REQUIREMENTS OF THE SURVEY RECORDING ACT AT THE  
 REQUEST OF MIC MOEUR.....  
 IN APRIL, 2007

DAVID P. NELSON  
 Certificate No. 18922

RECORDED'S CERTIFICATE 200801200888  
 FILED FOR RECORD THIS 03rd DAY OF MARCH, 2008  
 IN BOOK 24 OF SURVEYS AT  
 PAGE 248 AT THE REQUEST OF

DAVID P. NELSON  
 SURVEYOR'S NAME  
 COUNTY AUDITOR

**RECEIVED**  
**MAR 03 2020**  
 KITTITAS CO. CLERK

Previous Survey

35249

RECEIVING INC 01/23/2000 03:03:27 P. 30 P. 240 200801200008  
 Kittitas County Auditor  
 Page 5 of 6

**RECORD OF SURVEY**  
**A PORTION OF THE S 1/2 OF SECTION 24, AND THE N 1/2 OF SECTION 25 OF TOWNSHIP 17 N, RANGE 18 E, W.M., KITTITAS COUNTY, WASHINGTON**

**LEGEND**

- ⊕ CALCULATED SECTION CORNER, AS NOTED
- ⊙ FOUND QUARTER CORNER, AS NOTED
- SET 3/4" REBAR & CAP, LSH 18032
- FOUND MONUMENT AS NOTED
- ~ UTILITY POLE
- BURIED NATURAL GAS LINE

**LINE TABLE**

LINE	BEARING	DISTANCE
L1	S00°11'37"W	100.07
L2	N00°00'00"E	181.81
L3	S82°17'47"E	60.58
L4	S47°50'24"E	47.48
L5	S69°02'17"E	41.80
L6	S77°43'52"E	61.83
L7	S00°00'00"E	61.15
L8	S22°24'48"W	63.74
L9	S10°24'00"E	72.78
L10	S33°44'40"E	52.53
L11	S08°12'00"E	24.99
L12	S00°00'00"E	86.70
L13	S02°28'24"E	58.38
L14	S82°22'44"E	60.33
L15	S48°29'24"E	118.09
L16	S10°22'40"E	46.03
L17	S00°00'00"E	50.00
L18	S80°22'44"E	50.00
L19	S00°00'00"E	87.84
L20	S41°30'40"E	38.31
L21	S00°00'00"E	250.97
L22	S00°00'00"E	371.77
L23	S00°00'00"E	74.53
L24	S00°00'00"E	63.51
L25	S00°00'00"E	250.04

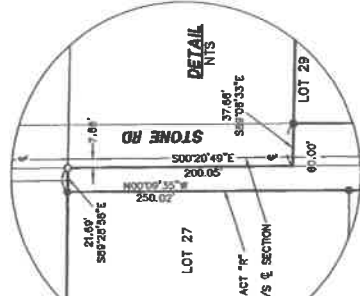

**CURVE TABLE**

CURVE	LENGTH	RADIUS	DELTA
C20	37.16	351.78	39°24'38"
C21	271.44	343.87	25°00'00"
C22	221.75	484.57	21°18'15"
C23	208.50	553.57	20°00'40"
C24	318.79	553.33	33°05'11"
C25	118.46	553.33	12°56'50"
C26	15.43	553.33	15°00'00"
C27	15.77	553.33	18°11'18"
C28	184.07	553.33	16°40'17"
C29	141.43	553.33	16°40'17"
C30	85.59	553.33	16°40'17"
C31	45.50	553.33	16°40'17"
C32	45.50	553.33	16°40'17"
C33	100.74	553.33	16°40'17"
C34	100.74	553.33	16°40'17"
C35	484.41	553.33	48°11'48"
C36	297.00	553.33	27°41'48"
C37	507.18	553.33	50°24'20"
C38	43.54	553.33	8°00'00"
C39	46.71	553.33	13°27'17"
C40	161.08	553.33	14°27'42"
C41	54.33	55.00	40°24'00"
C42	33.32	25.00	40°24'00"
C43	203.86	25.00	41°24'00"
C44	203.86	25.00	41°24'00"
C45	203.86	25.00	41°24'00"

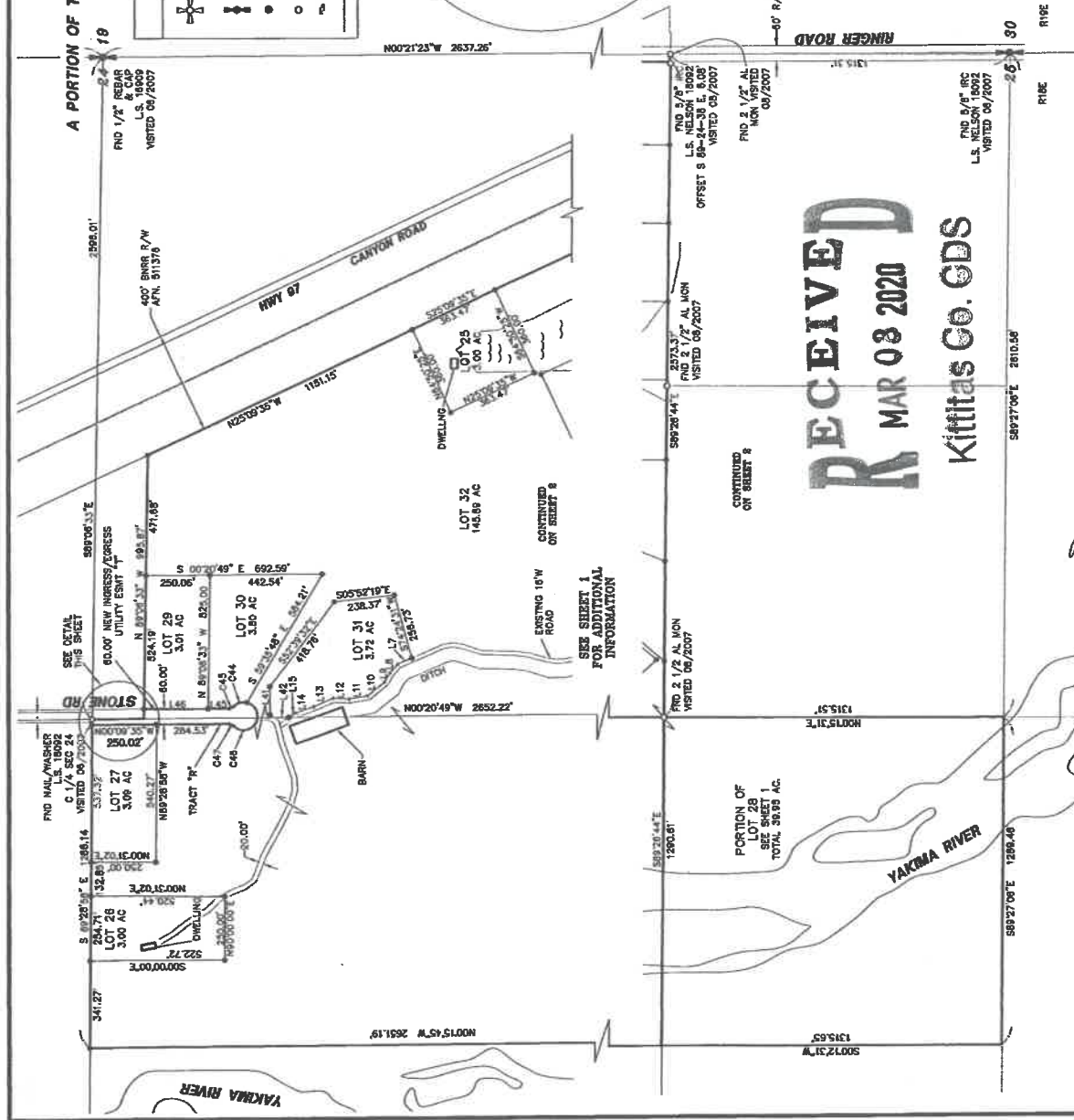
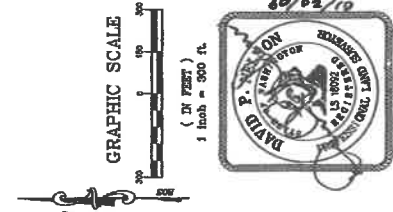

**RECORD OF SURVEY**  
 PREPARED FOR REC. HOUR  
 A PORTION OF THE S 1/2 OF SECTION 24,  
 AND N 1/2 OF SECTION 25, OF TOWNSHIP 17 N, RANGE 18 E, W.M.,  
 KITTITAS COUNTY, WASHINGTON

DWN BY: SFT  
 CHKD BY: D. NELSON

DATE: 12/2008  
 SCALE: 1"=300'  
 SHEET: 3 OF 3

JOB NO: 07085

**Enccompass**  
 ENGINEERING & SURVEYING  
 100 EAST 2ND STREET  
 TULSA, OKLA 74103  
 PHONE: (918) 574-7433  
 FAX: (918) 574-7418

**RECEIVED**  
 MAR 03 2020  
 Kittitas Co. ODS

SURVEYOR'S CERTIFICATE  
 THIS MAP CORRECTLY REPRESENTS A SURVEY  
 MADE BY ME OR UNDER MY DIRECTION IN CONFORMANCE  
 WITH THE REQUIREMENTS OF THE SURVEY RECORDING  
 ACT AT THE REQUEST OF DAVID P. NELSON  
 IN APRIL, 2007

DAVID P. NELSON  
 SURVEYOR'S NAME  
 DEPUTY COUNTY AUDITOR